

MONTANA PITA STATE SHOOT



3RD ANNUAL • PRESENTED BY • BSTA

LIBBY GUN CLUB

LIBBY, MONTANA

APRIL 23-26 • 2026

*Big Sky
Trapshooting*





Big Sky Trapshooting President's Welcome Letter

On behalf of the BSTA Board of Directors, we are pleased to welcome you to the 2026 Montana State Trapshooting Championships, April 23-26, 2026. We are excited to have you with us for another weekend of competition and camaraderie.

Last year marked a historic milestone-the first Montana State PITA Shoot in 78 years-and the turnout and support from shooters from Montana, California, Idaho, Oregon, Washington, and Canada exceeded all expectations. The energy and participation made it a truly memorable event. Take a moment to recognize last years winners and champions on page 4 & 5.

I want to extend a sincere thank you to our sponsors, advertisers, volunteers and the club, whose support makes this State shoot possible.

We listened closely to your feedback and have made several improvements to the 2026 program. Some of them include start times, options, and more Skrap.

I look forward to seeing you all at the shoot. Have fun and shoot well.

On behalf of the BSTA Board of Directors,
Jacob Ohonich, BSTA President



Libby President's Welcome Letter

Welcome fellow trap shooters and your families,

The Libby Scatterguns are excited and honored to be able to host the PITA State Shoot in Montana again this year.

We are working hard to put together a shoot that lives up to the caliber a state shoot should be. You will find we have a great bunch of volunteers that run our club with all donated time and money. We are all dedicated to the clay target sports and want to make this a successful endeavor. Our goal is to throw great targets and provide a welcoming atmosphere for all of the participants and their families. We hope you enjoy our facilities and help us make this a successful shoot.

There will be meals available all weekend long with a featured steak dinner Saturday night, please let us know in advance if you're interested in the dinner.

I would also like to thank all of those sponsors for their generous contributions to this shoot. Please thank them by visiting them and letting them know how much we appreciate their support.

We have a great facility with four registered trap fields and we use Pat Traps in each of them and offer dry camping to anyone participating in this event.

Good luck to all the shooters and enjoy our hospitality and all the beauty of the Libby area.

Sincerely,

Mike Cirian,

Libby Scatterguns Libby President & BSTA Board Member

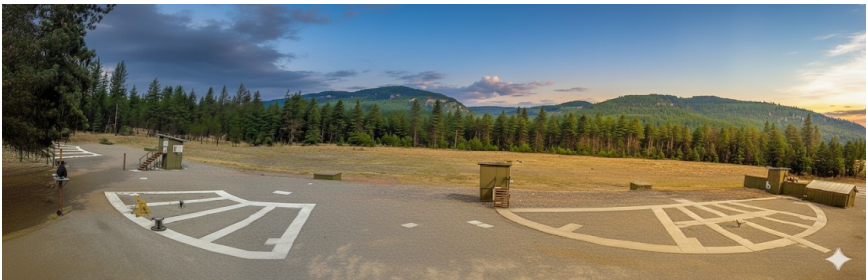

MONTANA STATE CHAMPIONS

YEAR	SINGLES CHAMPION	SCORE	HANDICAP CHAMPION	SCORE	DOUBLES CHAMPION	SCORE
1938	Floyd Lewis	197	Bill Glead	94	Unknown	-
1946	Unclear if a state Shoot happened in 1946/47 when MT rejoined PITA					
2025	Matt Schwisow (WA)	196	Kenneith Evans (CA)	94	Tom Olesen (WA)	95
2026						

2025 MONTANA STATE SHOOT

FRIDAY 4/25/2025			
<u>EVENT 1</u>	<u>CLASS</u>	<u>NAME</u>	<u>SCORE</u>
SINGLES (PRELIMINARY)	A TIE*	MATT SCHWISOW : WSO 24-25	99*
ENTRIES: 49	A TIE*	TROY KIENITZ : SO 24-23	99*
	B WIN	BOB MCLENDON	98
*PRELIM TIES CARRY OVER	C WIN	HANNAH OHONICH	96
<u>EVENT 2</u>	<u>CLASS</u>	<u>NAME</u>	<u>SCORE</u>
HANDICAP (PRELIMINARY)	1ST	KENNETH EVANS	96
ENTRIES: 49	2&3 SPLIT	JUSTIN SHANK	94
	2&3 SPLIT	BARRETT SNELL	94
<u>EVENT 3</u>	<u>CLASS</u>	<u>NAME</u>	<u>SCORE</u>
DOUBLES (PRELIMINARY)	A WIN	KENNETH EVANS	97
ENTRIES: 39	B WIN	KEITH EVANS	95
	C WIN	TROY KIENITZ	88
SATURDAY 4/26/2025			
<u>EVENTS 4 & 5</u>	<u>CLASS / CA</u>	<u>NAME</u>	<u>SCORE</u>
200 CHAMPIONSHIP SINGLES	CHAMPION	MATT SCHWISOW	196
ENTRIES: 60	A WIN	MICHAEL RIGGS	195
	B WIN	LONNIE LEVI	192
	C WIN	DYLAN ERICKSON	191
	LADIES	BARBARA CAMPS	189
	VETERAN	JOHN MASHAK	194
	JUNIOR	BARRETT SNELL	192
<u>SKRAP CHALLENGE</u>	<u>WINNER</u>	<u>NAME</u>	<u>SCORE</u>
ENTRIES: 33	HIGH SCORE	MICHAEL RIGGS	23

2025 MT STATE CONTINUED

SUNDAY 4/27/2025			
EVENT 6	CLASS / CA	NAME	SCORE
CHAMPIONSHIP DOUBLES	CHAMPION	TOM OLESEN	95
ENTRIES: 41	A WIN	BRIAN CORNEHL - W (CARD CU	94
	A WIN	JAMES PEERY	94
	A WIN	KENNETH EVANS	94
	B WIN	MATT SCHWISOW - WSO 20	92
	B WIN	KEITH EVANS - SO 18	92
	C WIN	ERIC OLSON	92
	LADIES	JULIE SPINDLER - WSO 16	84
	LADIES	MICHELLE SPENCER - SO 14	84
	LADIES	JENNIFER CARTER - FORFEIT	84
	LADIES	STACY PEERY - FORFEIT	84
	VETERAN	JOHN MASHAK	90
	JUNIOR	BARRETT SNELL	91
EVENT 7	CLASS / CA	NAME	SCORE
HANDICAP CHAMPIONSHIP	CHAMPION	KENNETH EVANS	94
ENTRIES: 52	CHAMPION	GERALD CAVANAUGH - FORFEI	94
	SHORT	DUSTIN MYERS - WSO 24	92
	SHORT	JOHN MCLENDON - SO 20	92
	MID	GERALD CAVANAUGH	94
	LONG	RICK KOBAYASHI	93
	LADIES	HANNAH OHONICH - WSO 21	90
	LADIES	JULIE SPINDLER - SO 20	90
	VETERAN	TOM OLESEN	92
	JUNIOR	BARRETT SNELL	92
HIGH ALL AROUND	WINNERS	NAME	SCORE
	CHAMPION	KENNETH EVANS	382
	A CLASS	MATT SCHWISOW	379
	B CLASS	TOM OLESEN	378
	C CLASS	HANNAH OHONICH	354
	LADIES	JULIE SPINDLER	360
	VETERAN	GORDON SHAW	369
	JUNIOR	BARRETT SNELL	375
HIGH OVERALL	CHAMPION	NAME	SCORE
	WINNER	KENNETH EVANS	670

WE DROP SHIP AMMO!

XCEL

SHOOTING SPORTS

Perform Better with Quality Products/Gear

- ✓ **KOLAR**
- ✓ **PILLA**
- ✓ **PERAZZI**
- ✓ **RERANGER**
- ✓ **CAESAR GUERINI**
- ✓ **WILD HARE**
- ✓ **FABARM**
- ✓ **FIOCCHI**
- ✓ **SYREN**
- ✓ **WINCHESTER**
- ✓ **LADY KOLAR (NEW)**
- ✓ **RHINO CHOKES**

*Demo's by Appt Only
(Professional Gun-Fitters On Staff)*

406-209-8922

*Cardinal Center, OH Kalispell, MT Baker, MT
Dover, DE Sparta, IL Tucson, AZ*

www.xcelshooting.com

anchored in
community



GEORGE MERCER

VP | Commercial Lender – Branch Manager

P: [406.751.4785](tel:406.751.4785) | C:

[406.283.1920](tel:406.283.1920)



615 California Ave | PO Box 749

Libby, MT 59923

gmercerc@glacierbank.com

www.glacierbank.com



THANK YOU TO OUR SPONSORS!

FRIENDS OF MONTANA EVERGREEN SPORTSMEN CLUB

- GLACIER LIFE & FINANCIAL •
- SHAW FAMILY •
- MESSINEO FAMILY •
- GOSPODNETICH FAMILY •

★ ADVERTISERS ★

★ XCEL SHOOTING SPORTS

★ TUNGSTON HOLDINGS

★ LIBBY SPORTS

★ LIBBY SCTP "ROCK CRUSHERS"

★ TIMBERLINE

★ SAE

★ DREAM MARINE

DORIO'S PIZZA

★ KNIGHTS OF COLUMBUS

★ MOODY & PINUP

★ HELYN'S JEWELRY

★ KOOTENAI VISION CENTER

★ AA27AA CHASIERING

★ FRAMES UNLIMITED

★ PIVAL'S PLUMBING

★ GLACIER BANK

We Truly Appreciate Your Support!

PITA DOUBLES CHALLENGE (P.D.C.)

Arrive early for the PITA Doubles Challenge!

This is your opportunity to shoot 500 registered doubles as a warm-up for the State Shoot.

Your best 1,500 for the year is what counts. See the PITA website for more details.

Worried about affecting your average?

Don't be! Any targets shot in the PDC this weekend won't affect your class for the state shoot

Don't want to shoot 500 targets?

You don't have to.

You can shoot as few as 100 if you would prefer.

Thursday, April 23, 2026 - Starting at 1 p.m. *MST*

Targets per 100	\$ 32.00
P.D.C. Trophies	\$ 4.00
MT State Fee	\$ 2.00
Daily Fees	\$ 6.00

Libby Scatterguns Options

“Scatterguns 50’s Pots”

Pays 50% of the jackpot, ties divide
Any two 25 straights

Pot 1 & 2 GLACIER BANK	Pot 1 & 3 MONTANA MACHINE	Pot 1 & 4 LIBBY AUTO SALES
\$454	\$454	\$276.50
Pot 2 & 3 NOBLE EXCAVATING	Pot 2 & 4 LIBBY SPORTS	Pot 3 & 4 SCATTER- GUNS
\$455	\$455	\$455

“Libby SCTP Four Corners Purse”

Pays 50%, ties divide

Winner must break the following:

1st and 4th 25 in 100 Singles

AND

1st and 4th 25 in 100 Handicap

Purse Pot: \$765.00

New to the PITA?

Have you been on the fence about shooting in the PITA or the Montana State Shoot?

Well, here is your chance to get your first year membership on the PITA!!

Anyone who hasn't registered PITA targets before and shoots the MT State shoot will get their first year membership to the PITA for free

Email the BSTA Secretary for more details

bstasecretary2024@gmail.com

MOODY'S

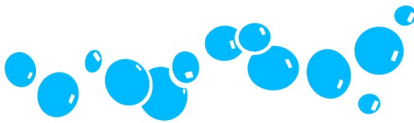

293-7837



Pinup
Girls
Salon

293-4457

GENERAL INFORMATION

PRE-SQUADDING

At app.sosclays.com or email Jacob Ohonich

bstasecretary2024@gmail.com

RV RESERVATIONS

At this time it's **dry** camping only. Drinking water is available to fill tanks, Outdoor restrooms are available as well.

Contact Michael Cirian

mcirian@msn.com

TARGETS

White Flyer Blackouts targets will be thrown.

RULES

By entering this competition, every shooter agrees to accept all official decisions and to abide by PITA rules. It is the responsibility of each shooter to know the rules governing this competition. The current PITA rules are available online at the PITA website: shootpita.com/rule-book

REGISTRATION AND CROSS-REGISTRATION

All targets in the program will be registered with the PITA. Targets may be cross-registered with the ATA, subject to all the fees, rules, and requirements. The shooter must be a current member of the ATA and pay all appropriate ATA daily fees and target fees. Earned yardage will be awarded according to the rules of PITA and will apply directly to all cross-registered targets. ATA & PITA average card will be punched.

ASSOCIATION FEES:

PITA & ATA	\$ 4.00 Daily
Big Sky (MT PITA)	\$ 2.00 per 100
MSTA (MT ATA)	\$ 1.50 per 100

HANDICAPPING & CLASSIFICATION

PITA rules will govern this shoot. It is the shooter's responsibility to show both PITA and ATA average cards to determine handicap yardage assignment.

This shoot is considered to be a **MAJOR** tournament, therefore penalty yardage and classification will be assessed per the 2025-2027 PITA rule book on pages 31-37.

In addition, the requirement of stated number of PITA registered targets may be satisfied by the substitution of like number of registered ATA targets per the PITA rule book on page 31.

Errors at the classification table does not relieve the shooter of this responsibility.

OFFICIAL CLASSIFICATION TABLES 16-Yard Classification

CLASS	(6 classes)	CLASS	(5 classes)
AAA	97.50% and above	AA	97.00% and above
AA	96.00% - 97.49%	A	94.50% - 96.99%
A	94.50% - 95.99%	B	91.50% - 94.49%
B	92.50% - 94.49%	C	88.50% - 91.49%
C	88.00% - 92.49%	D	Under 88.50%
D	Under 88.00%		
	(4 classes)		(3 classes)
A	96.00% and above	A	95.00% and above
B	92.50% - 95.99%	B	89.00% - 94.99%
C	88.50% - 92.49%	C	Under 89.00%
D	Under 88.50%		

Doubles Classification

CLASS	(6 classes)	CLASS	(5 classes)
AAA	95.00% and above	AA	93.00% and above
AA	92.00% - 94.99%	A	89.00% - 92.99%
A	89.00% - 91.99%	B	85.00% - 88.99%
B	86.00% - 89.99%	C	78.00% - 84.99%
C	80.00% - 85.99%	D	Under 78.00%
D	Under 80.00%		
	(4 classes)		(3 classes)
A	90.00% and above	A	89.00% and above
B	85.00% - 89.99%	B	83.00% - 88.99%
C	78.00% - 84.99%	C	Under 83.00%
D	Under 78.00%		

REFUNDS

No entry fees, purses, or options will be refunded after an event has started.

PAYOUT CHECKS

No payouts will be made during the shoot. The BSTA or the Libby Gun Club (Libby options) will mail all applicable payout checks within 10 business days of the conclusion of the shoot.

ANNUAL MEETING

The Annual Meeting of the BSTA will be held Sunday, April 26, 2026 at 7:45am, please plan to attend.

PROGRAM CHANGES

The Big Sky Trapshooting Association reserves the right to change this program in whole or in part as may become necessary.

TROPHIES

All events and HAA/HOA are OPEN.

Category trophies will vary by each event.

No shooter shall be eligible to win more than one trophy per event.

BSTA reserves the right to change the trophy package in whole or in part as may become necessary.

Please pick up your trophies as soon as possible following each event.

Delivery arrangements and any associated cost for trophies left behind after the shoot shall be the sole responsibility of the recipient.

FOOD

Lunch will be open Friday—Sunday for a reasonable cost
\$25 steak dinner on Saturday night



- custom earplugs
- Ranger glasses
- laser/engraving products
- custom t-shirts
- custom leatherwork



☎ 406.799.4342

🌐 sae-what.com

✉ superaffordableearplugs.what@gmail.com

Libby Scatterguns ATA Shoot

Libby has their annual Spring Break shoot

May 30th and 31st offering 600 targets.

Saturday & Sunday—100 each of
Singles, Handicap, and Doubles

Fall Classic

September 5-7, 2026

Libby, MT



Silver Option

At the conclusion of the event a number will be drawn and if your score ends in that number then you will get a ticket for the drawing at the end of the last event.

If no score matches the number then a new number will be drawn.

3 winners will be drawn for a 2oz coin each



EVENT 1

Preliminary Singles

Sponsored by Gordon & Susie Shaw

Friday, April 24, 2026 - Starting at 9:15 a.m. MST

100 - 16 yard targets

Four Classes: A-B-C-D

Category: Junior, Vet, Lady

Targets **\$ 42.00**

OPTIONS

Long Run From Scratch **\$ 1.00**

Lewis Purse **\$ 15.00**

Lewis - 3 groups - 60/40

SOS Clays Silver Option **\$ 10.00**

see page 16 for details

Four Corners **\$ 5.00**

Combined with Event 2, see page 10 for details

TROPHIES: AA Shells

All ties will carry over to Event 3

**Libby Montana's Largest
Selection of Rifles, Handguns,
Ammo, Archery Products,
Hunting & Fishing/Ice Fishing
Supplies**



Your Lincoln County Recreational Headquarters



Clothing and Footwear for the entire Family!



**Libby Sports Center
204 West 9th Street Libby, MT
406-293-4641**

Libby



Rock Crushers

The team will be providing meals, Trap help, and other services during the PITA State Shoot.

Please Tip your trap kids as the sports future survives on those helping our youth carry the sport forward!

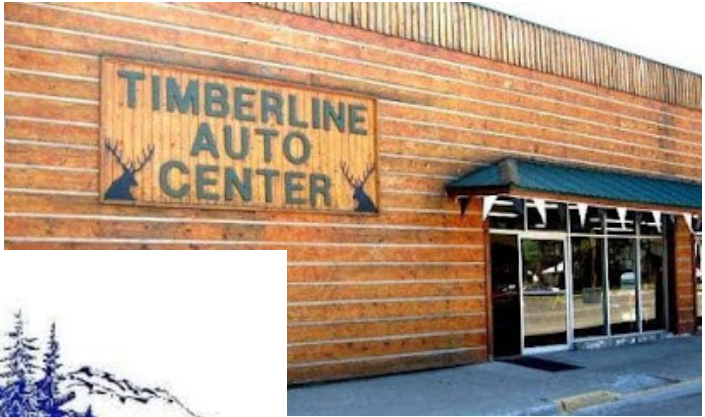

Timberline Auto Center Libby, Montana

- [Pre-Owned Inventory](#)
- [NEW TRAVEL TRAILERS](#)
- [New Coachmen Liquidation](#)
- [SELF STORAGE FACILITY](#)
- [Boat, RV, & Mini Storage](#)
- [PARTS & ACCESSORIES](#)
- [Timberline's eBay Store](#)
- [CONNECT WITH US](#)
- [E-mail](#)
- [REACH OUT TO US](#)
- 617 Mineral Avenue
Libby, Montana 59923
406-293-4128
1-800-491-0891
- [BUSINESS HOURS](#)
- Monday 8:00 a.m. - 6:00 p.m.
Tuesday 8:00 a.m. - 6:00 p.m.
Wednesday 8:00 a.m. - 6:00 p.m.
Thursday 8:00 a.m. - 6:00 p.m.
Friday 8:00 a.m. - 6:00 p.m.
Saturday 9:00 a.m. - 5:00 p.m.
Sunday Closed

New & Used Vehicles



New Travel Trailer Liquidation

~

Boat, RV, and Mini Storage



*Timberline Auto Center
Family Owned and Operated Since 1985*

EVENT 2

Preliminary Handicap

Sponsored by Friends of Montana

Friday, April 24, 2026 - Immediately following Event 1

100 - Handicap targets

Three yardage Groups (19-22 ½, 23-25 ½, 26-27)

Lady, Veteran, Junior

Targets **\$ 42.00**

OPTIONS

Long Run From Scratch **\$ 1.00**

Scatterguns 50's Pot **\$ 18.00**

Lewis Purse **\$ 15.00**

Lewis - 3 groups - 60/40

SOS Clays Silver Option **\$ 10.00**

see page 16 for details

25's & 50's

\$ 2.50 each 25 (100%) \$ 10.00

\$ 5.00 each 50 (60%/40%) \$ 15.00



TROPHIES: Knife Belt Buckles
\$3 from every entry returned
as Trophy Money

1st: 50% , 2nd: 30%, 3rd: 20%

All ties will split cash.

DAILY SCHEDULE

Please remember that Libby is on MST

Thursday, April 23, 2026

1:00 p.m. PITA Doubles Challenge (Page 8)

5:00 p.m. Handicapping and Registration

Friday, April 24, 2026

7:00 a.m. Handicapping and Registration

9:00 a.m. BSTA President's Welcome and
Announcements

National Anthem



9:15 a.m. **EVENT NO. 1 - Prelim SINGLES**

Sponsored by Gordon & Susie Shaw

EVENT NO. 2 - Prelim HANDICAP

Sponsored by Friends of Montana

EVENT NO. 3 - Prelim DOUBLES

Sponsored by Landstar

No shoot-offs; all ties carry over

Please remember that Libby is on MST

Saturday, April 25, 2026

- 7:30 a.m. Handicapping and Registration
- 9:00 a.m. Announcements and National Anthem
- 9:15 a.m. **EVENT NO. 4 - MONTANA STATE
CHAMPIONSHIP SINGLES - FIRST 100**
- EVENT NO. 5 - MONTANA STATE
CHAMPIONSHIP SINGLES - SECOND 100**
Shoot-offs
- FUN EVENT - SKRAP** 25 trap targets from
the skeet positions. See page 28 for details
- 2:00 p.m. Deadline to enter the Special Event
- 5:00 p.m. **Libby Gun Club Special Dinner—see
Club for tickets for \$25 each.**
Special Event—following Meeting

Sunday, April 26, 2026

- 7:45 a.m. Montana State General Meeting
- 8:30 a.m. Handicapping and Registration
- 8:45 a.m. Announcements and National Anthem
- 9:00 a.m. **EVENT NO. 6 - MONTANA STATE
DOUBLES CHAMPIONSHIP**
Sponsored by Glacier Financial
- EVENT NO. 7 - MONTANA STATE
HANDICAP CHAMPIONSHIP**
Sponsored by Evergreen Sportsman Club
- SEE YOU NEXT YEAR!!**



316 California Ave.
Libby, Montana
(406) 300-8629





PEPCO INC
Pival Electric and Plumbing
406-293-6871
James L O'Neil
owner
pepcoinc@hotmail.com
31050 US Hwy 2
Libby, MT 59923
Cell: 406-334-0414

For all your plumbing and electrical needs.



**For Complete
Well Service
call:
406-293-6871**

LANDSTAR
WE SPECIALIZE IN SPECIALIZED SOLUTIONS





Let a Landstar agent configure the right combination of equipment to move your freight whether it's hauling one load or managing and executing entire project moves.

- **AWARD WINNING SERVICE**
 - American Cranes & Specialized Transport
 - Ranked Landstar #1 of North America's Heavy and Specialized Transportation Companies
 - Transport Topics
 - Ranked Landstar #2 in Flatbed/Heavy Specialized Carriers

www.landstar.com © Landstar System, Inc. All Rights Reserved

Landstar's continued success is built on a foundation of safety. It's our principal consideration in how we conduct business and interact with customers.





Heather Boone
Agency Operations Manager
Boone Enterprises, Co.
Marion, MT 59925
Tel: 541 647 0196

boone.heather@gmail.com
www.landstar.com

An Independent Agency for Landstar

Landstar's scale, systems and support, combined with our proprietary technology, help us to provide unparalleled value to our customers.

LANDSTAR
WE SPECIALIZE IN TRANSPORTATION LOGISTICS

Let a Landstar agent configure the right combination of equipment to move your freight whether it's hauling one load or managing and executing entire project moves.

- **TRUCKLOAD & LTL**
 - 17,600 pieces of trailing equipment
 - 1,200 stopdricks and 960 Flatbeds
 - Serving all of North America
- **HEAVY & SPECIALIZED**
 - 80-ton capacity, 48-ton lowboys, multi-axles
 - Schnabels, beam, blade, stretch trailers
- **EMERGENCY/EXPEDITED**
 - Any size, anywhere, ground or air
 - Cargo vans, straight truck and tractor-trailers
- **RAIL INTERMODAL**
 - Boxcar, bulk, flatcar, and tank capacity
 - Service in/out of Canada and Mexico
 - Contracts with major rail and truck train operators
- **AIR & OCEAN FREIGHT FORWARDING**
 - Air express, air cargo and air charter
 - Import/Export at all major ports
 - Licensed NVOCC

*Rankings based on 2014

www.landstar.com © Landstar System, Inc. All Rights Reserved

EVENT 3
Preliminary Doubles
Sponsored by Landstar

Friday, April 24, 2026 Immediately Following Event 2

50 pair of doubles targets

Four Classes: A-B-C-D

Lady, Vet, Junior

Targets **\$ 42.00**

OPTIONS

Long Run From Scratch **\$ 1.00**

Lewis Purse **\$ 10.00**

Lewis - 3 groups - 60/40

SOS Clays Silver Option **\$ 10.00**

see page 16 for details

50's

\$ 5.00 each 50 (60%/40%) \$ 10.00

TROPHIES: Cash



DUCKWORTH

ski-doo

LYNX

can-am

HONDA
MARINE



SPECIALIZED

HONDA
POWER EQUIPMENT

Dream MARINE

LIBBY, MT



(406)293-8142 DREAMMARINE.NET



Helyns JEWELRY STORE

Lynn Specht

Owner

406-293-4449

helyns2023@gmail.com

108 East 9th Street #13

Libby, Montana 59923

Summer Hours

Tuesday-Friday 10am to 5 pm

and Saturdays 10am to 2 pm.

Closed Sundays and Mondays

Repairs go out weekly and always

about 3 week turnaround,

estimates always given before service!

Thank You!



Tungsten Holdings

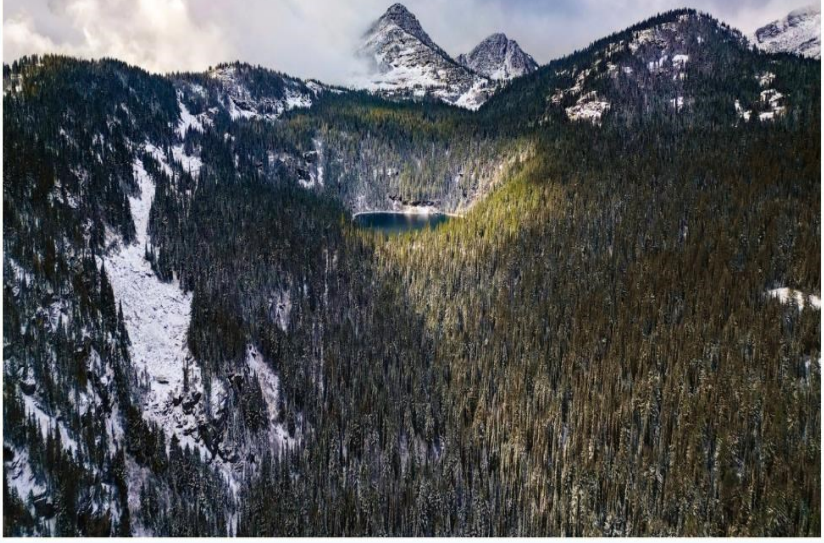

LAST BEST PLACE

Find your ideal piece of Montana!

Large private inventory of unique properties
for sale in Northwest Montana.

(406) 293-3714

Kootenai Vision Center

Steven L. Sorensen, OD



Kootenai Vision Center PC

<http://www.kootenaivisioncenter.com>

422 Louisiana Ave, Libby, MT 59923

(406) 293-4136

EVENT 4
Montana Singles Championship
First Half

Saturday, April 25, 2026 - Starting at 9:00 a.m. MST

100 - 16 yard targets

Four Classes: A-B-C-D

Lady, Vet, Junior

Targets **\$ 42.00**

OPTIONS

Long Run From Scratch **\$ 1.00**

Lewis Purse - 1st 100 **\$ 15.00**

Lewis - 3 groups - 60/40

Lewis Purse on 200 **\$ 20.00**

Lewis - 3 groups - 60/40

Lewis Purse HAA **\$ 30.00**

Lewis - 3 groups - 60/40

Four Corners **\$ 5.00**

Combined with Event 6, see page 10 for details

SOS Clays Silver Option **\$ 10.00**

see page 16 for details

EVENT 5

Montana Singles Championship

Second Half

Saturday, April 25, 2026 Immediately Following Event 4
100 - 16 yard targets

Targets \$ 42.00

OPTIONS

Long Run From Scratch \$ 1.00

Lewis Purse - 2nd 100 \$ 15.00

Lewis - 3 groups - 60/40

SOS Clays Silver Option \$ 10.00

see page 16 for details

TROPHIES: **Glass Plaque**

Awarded on the entire 200 targets

Champion, Class Winners
Lady, Veteran, and Junior

ADDED MONEY \$ 400.00 *plus*

\$3 from each entry returned

Added Money divided equally between the classes

Paid (60-40%) on Hi-Gun on the 200 total targets

Skrap Challenge Libby Gun Club

Sponsored by Jerry Gospodnetich

This is a well-known event at the annual Ironman Competition Libby holds in August of every year.

Saturday, April 25, 2026 Immediately Following Event 5

You shoot three trap targets from the eight skeet positions. The first time you miss you get a mulligan (do-over), for a total of 25 targets.

Targets & Lewis \$ 20.00

Lewis - 4 groups - 100%

ADDED LEWIS MONEY \$ 200.00

2024 Ironman Photos:

Left: Jerry Gospodnetich

Right: Hannah Ohonich

Bottom: Group Unknown



ADDITIONAL TROPHIES

Evergreen High Over All Events 1, 2, 3, 4, 5, 6, & 7

These trophies are open, based on Ev 1
Sheridan Buckle

Champion

Messineo High All Around - Events 4, 5, 6, & 7

These trophies are open, based on Ev 4
Medals Trophies:

Champion, Class Winners: A-B-C-D
Lady, Veteran, Junior

Clock Trophy: Two-in-a-Family*
(One team per family)



2025 HAA Medals



Sample HOA Buckle



GLACIER LIFE AND FINANCIAL

(406) 293-2785 | 609 W 9TH ST, UNIT C, LIBBY, MT 59923

ROBIN.SWIMLEY@LPL.COM | KELLY.MORFORD@LPL.COM

BOOK YOUR APPOINTMENT AT GLACIERLIFEANDFINANCIAL.COM

MEDICARE & HEALTH SPECIALISTS. INVESTMENT SOLUTIONS.



PROFESSIONAL INVESTMENT EXPERTISE

Expert guidance and state-of-the-art tools for your financial journey.



MEDICARE PLANS

Let us help you navigate the world of Medicare and get the right plan for you and your needs.



INDIVIDUAL & GROUP HEALTH INSURANCE

From help with the Federal Marketplace to Group Health - we have you covered.



EMPLOYER SPONSORED RETIREMENT PLANS

Take care of your business and your employees with tax-advantaged employer sponsored investment plans



RETIREMENT PLANNING

Plan for your future today, retire with peace of mind tomorrow.

INVESTMENT SERVICES OFFERED THROUGH GLACIER PEAK WEALTH MANAGEMENT - LPL FINANCIAL

SECURITIES AND ADVISORY SERVICES OFFERED THROUGH LPL FINANCIAL, A REGISTERED INVESTMENT ADVISOR. MEMBER FINRA & SIPC.

EVENT 6
Montana Doubles Championship
Sponsored by Glacier Financial

Sunday, April 26, 2026 - Starting at 9:00 a.m. MST

50 pair of doubles targets

Three Classes: A-B-C

Targets \$ 42.00

OPTIONS

Long Run From Scratch \$ 1.00

Lewis Purse \$ 15.00

Lewis - 3 groups - 60/40

SOS Clays Silver Option \$ 10.00

see page 16 for details

50's

\$ 5.00 each 50 (60%/40%) \$ 10.00



**TROPHIES: Cribbage Clay
Target Boards**

Champion, Class Winners,
Lady, Veteran, and Junior

ADDED MONEY \$ 400.00

plus

\$3 from each entry re-
turned



12736 Marksman Rd

Olympia, WA

shootevergreen.com

PITA HALL OF FAME

27 TRAP FIELDS
RIFLE & PISTOL RANGE
SKEET & 5-STAND
SPORTING CLAYS
ARCHERY
RV PARKING

CALENDAR OF EVENTS

APRIL 4 - SILVER SHOOT

MAY 23-24 - MEMORIAL DAY SHOOT

JUNE 20 - SILVER SHOOT

JULY 4-5 - STATE WARMUP (TENTATIVE)

JULY 8-12 - WSPITA STATE CHAMPIONSHIP

JULY 18-19 - GRAND WARMUP

JULY 20-26 - GRAND PACIFIC

AUGUST 29-30 - SILVER SHOOT

SEPTEMBER 12 - SILVER SHOOT

EVENT 7

Montana Handicap Championship Sponsored by Evergreen Sportsmen's Club

Sunday, April 26, 2026 Immediately Following Event 6

100 - Handicap Targets

Three yardage Groups (19-22 ½, 23-25 ½, 26-27)

Targets \$ 42.00

OPTIONS

Long Run From Scratch \$ 1.00

Scatterguns 50's Pot \$ 18.00

Lewis Purse \$ 15.00

Lewis - 3 groups - 60/40

SOS Clays Silver Option \$ 10.00

see page 16 for details

25's & 50's

\$ 2.50 each 25 (100%) \$ 10.00

\$ 5.00 each 50 (60%/40%) \$ 15.00

Special Event: \$ 20.00

Sold Individually - Pays Hi-Gun 1 in 7 entries: 70% to Buyer and 30% to Shooter

Special Event entry deadline is Saturday, April 26 at 2:00 p.m.

TROPHIES: **Buckles**

Champion, Yardage Winners,
Lady, Veteran, and Junior

ADDED MONEY \$ 450.00 *plus*

\$4 from each entry returned

Added Money divided equally between the
Yardage Groups—Paid (60-40%) on Hi-Gun

Frames — *Unlimited* and ENGRAVING

Custom Framing
Custom Engraving
Custom Long Arm Quilting

406-293-3196

305 California Ave. Libby, MT

framesunlimited@hotmail.com

www.framesunlimited406.com

Designed by Vagancezy



Council 3250
Libby, Montana

Catholic Men serving their faith, families,
parishes, communities, and country,
guided by the principles
of Charity, Unity, and Fraternity.

2026 Big Sky Trapshooting Association board of Directors

President:

Jacob Ohonich

Vice-President:

Jerry Gospodnetich

Secretary:

Hannah Ohonich

Treasurer:

Scott Hanson

Board Members:

Michael Cirian, Dorian Boling, Tim Stuckey

REGISTRATION CERTIFICATE

This certifies that the Montana State Trapshooting Association has been authorized to hold the PITA Montana State Championships at

Libby Gun Club on April 23, 24, 25, and 26, 2026

The Pacific International Trapshooting Association rules will govern this tournament.

The scores will be included in the Official Records which will be published in the 2026 Yearbook.

THE PACIFIC INTERNATIONAL
TRAPSHOOTING ASSOCIATION

Executive Secretary, Kay Klundt

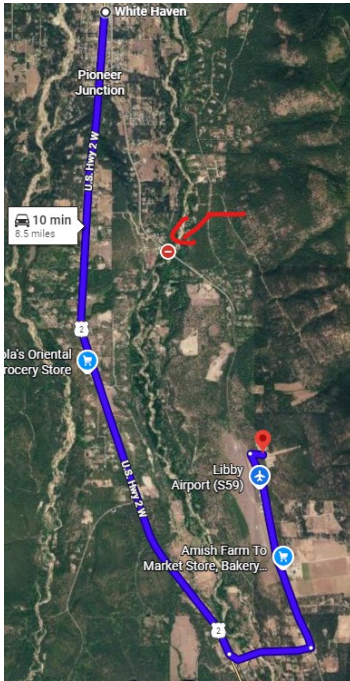

Libby Gun Club

4661 Farm to Market Road, Libby, MT 59923

Directions:

Due to the December 2025 flooding, the bridge over the river washed out.

directions to the club have changed

From Libby: Head east go up the hill from White Haven like you're heading to Kalispell. After About 6 miles turn onto Hammer Cut Off road, then left on Farm to Market Road the club will be on the right about 1.5 miles, past the Amish store.





**Big Sky Trapshooting
Association
P.O. Box 388
Troy, MT 59935**

